LEHMANN HAFFTER ARCHITEKTUR

Neubau Wohnhaus im Uerenbohl, Sulgen

Bauherrschaft	Privat
Auftragsart	Studienauftrag
Planung	2016
Rauminhalt SIA 416	1'190 m^3
Gebaeudekosten	1.3 Mio.

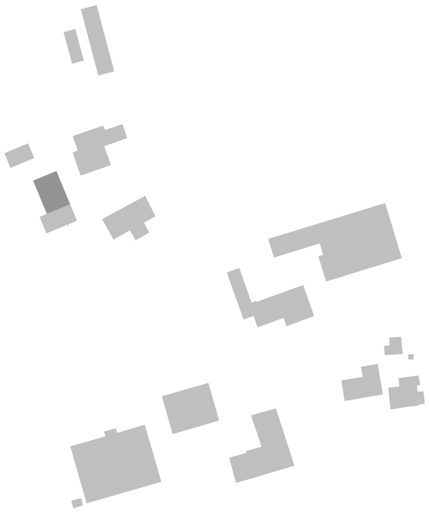

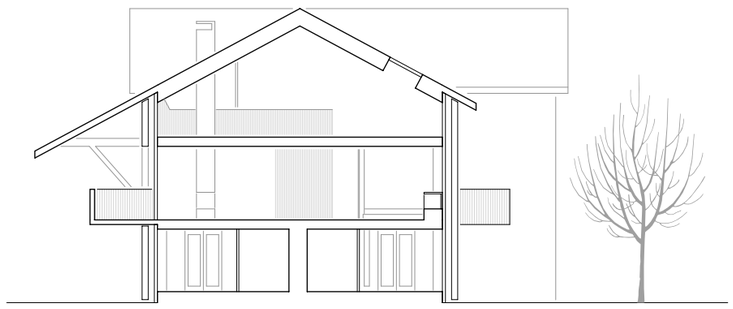

Schnitt

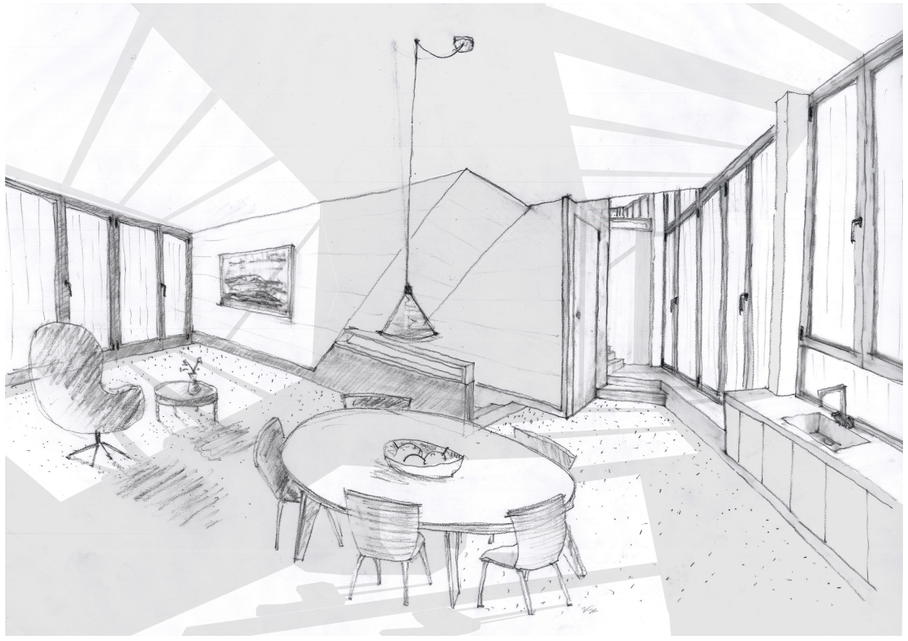

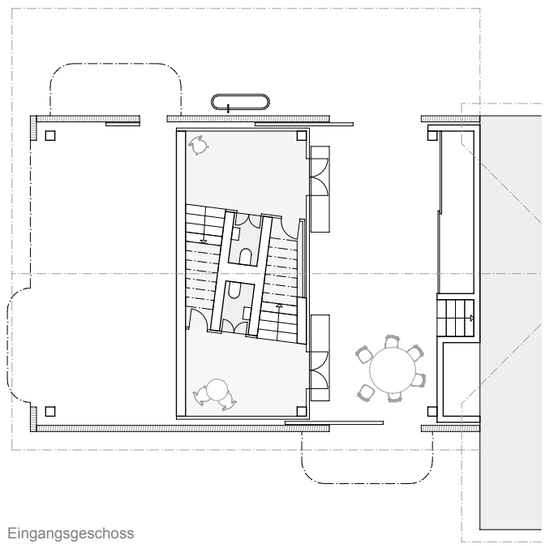

Eingangsgeschoss

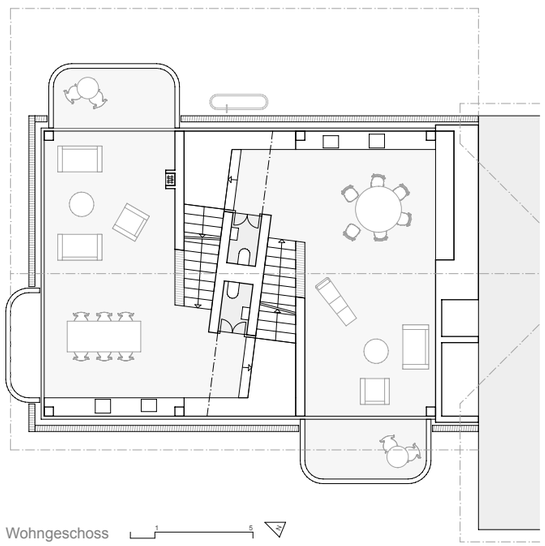

Wohngeschoss

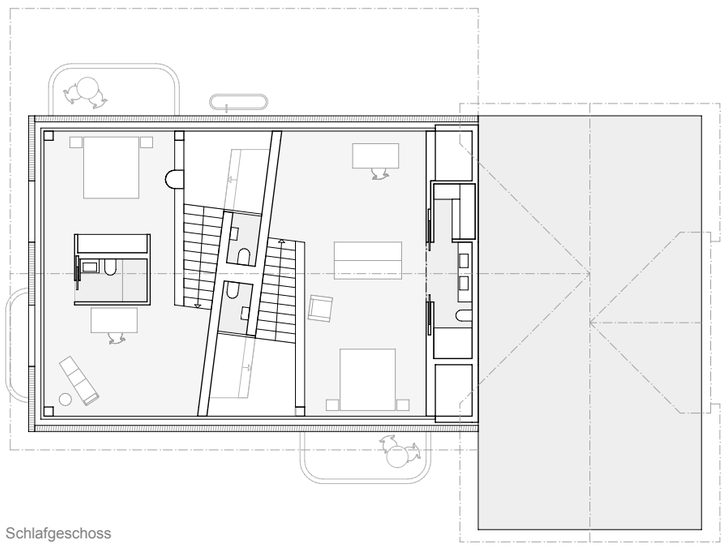

Schlafgeschoss

Lehmann Haffter Architektur GmbH Hohenzornstrasse 6 8500 Frauenfeld
lehmannhaffter.ch info@lehmannhaffter.ch 052 720 92 92