LEHMANN HAFFTER ARCHITEKTUR

Wohnloft in Oekonomiebau Roemerhof, Felben-Wellhausen

Bauherrschaft	Privat
Auftragsart	Studienauftrag
Planung	2015-2016
Rauminhalt SIA 416	1'676 m^3
Gebaeudekosten	800'000.-

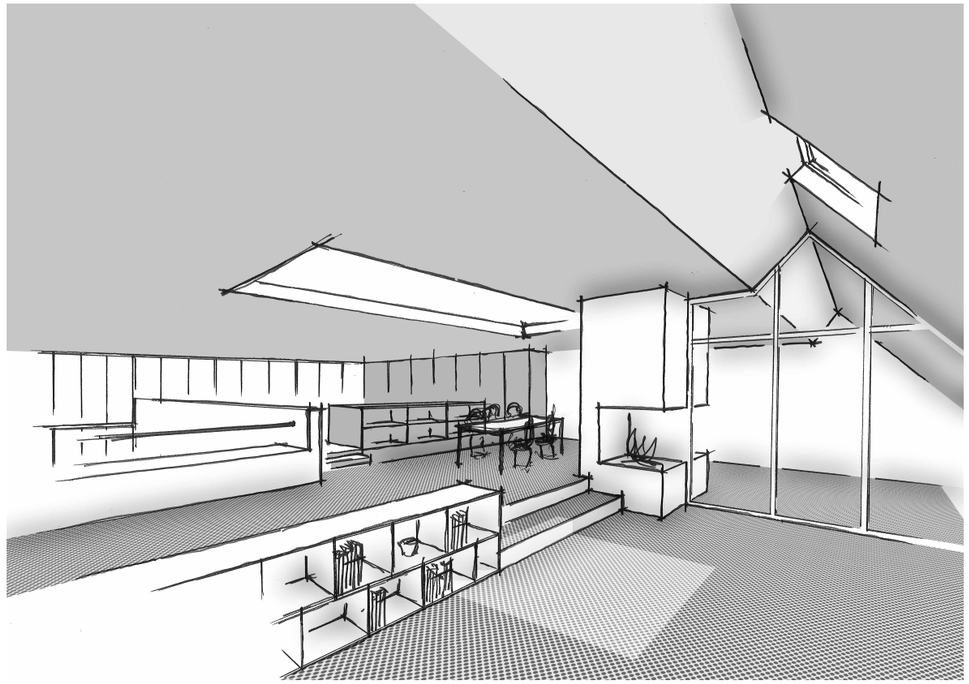

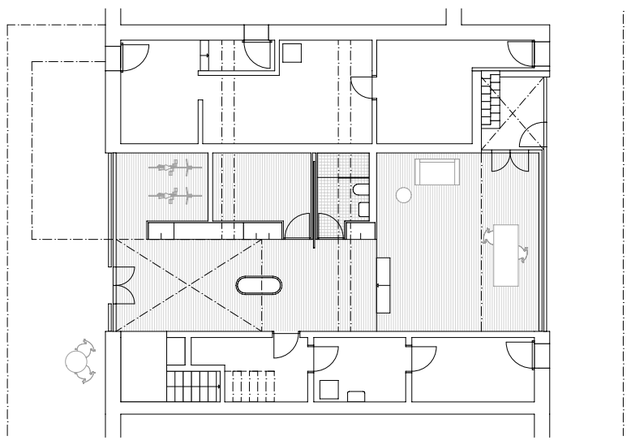

Gartengeschoss

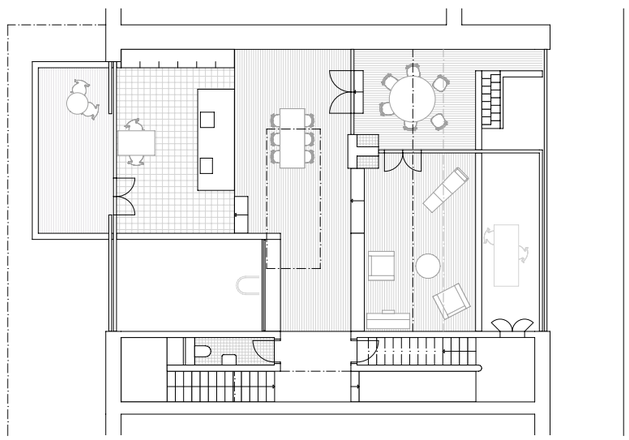

Wohngeschoss

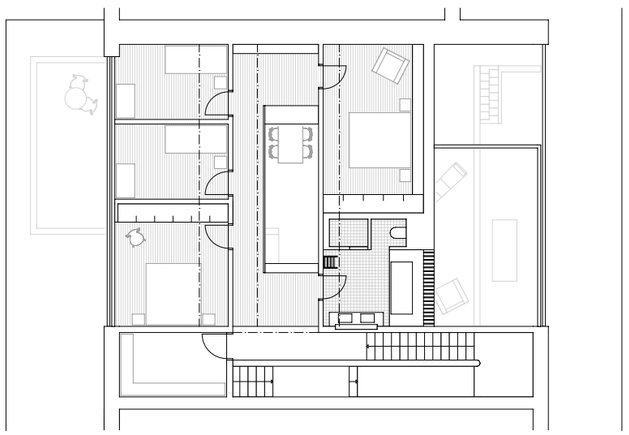

Schlafgeschoss

Lehmann Haffter Architektur GmbH Hohenzornstrasse 6 8500 Frauenfeld
lehmannhaffter.ch info@lehmannhaffter.ch 052 720 92 92