LEHMANN HAFFTER ARCHITEKTUR

Neubau Wohnhaus Pfaffenfeld, Bottighofen

Bauherrschaft	Privat
Auftragsart	Studienauftrag
Planung	2016
Rauminhalt SIA 416	1'280 m^3
Gebaeudekosten	1.6 Mio.

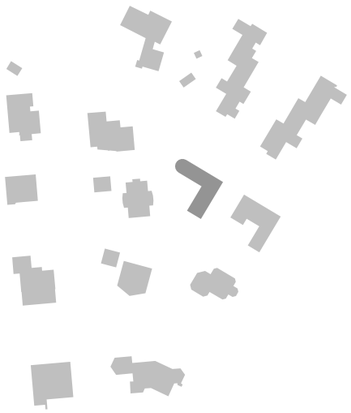

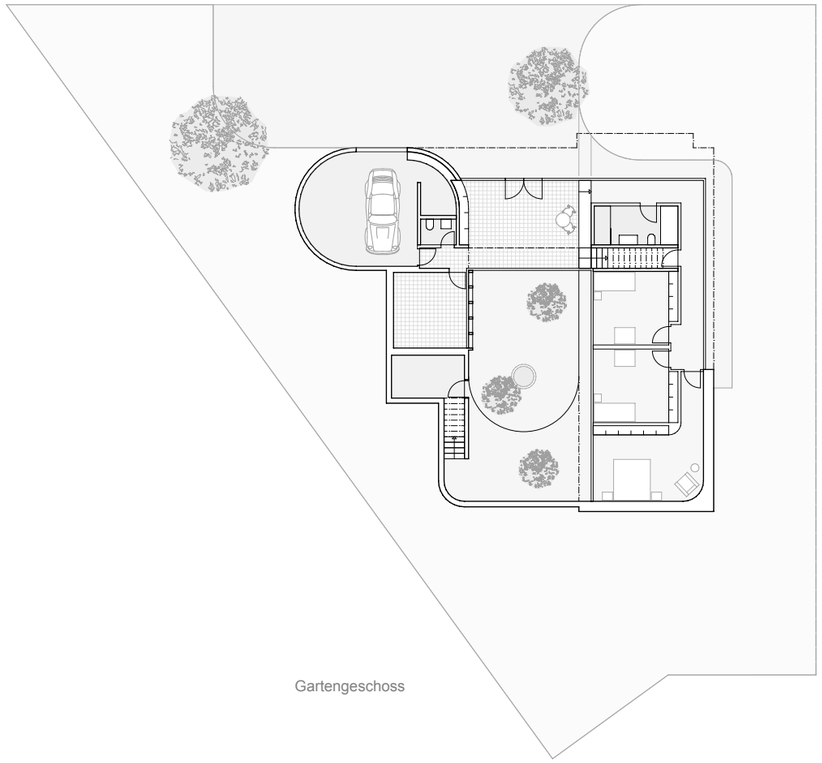

Gartengeschoss

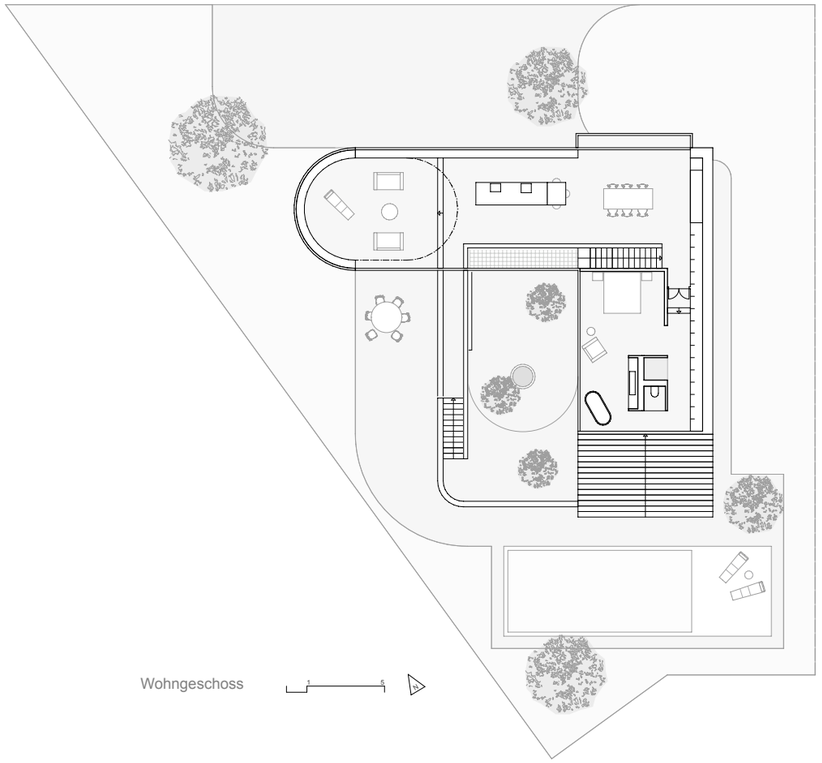

Wohngeschoss

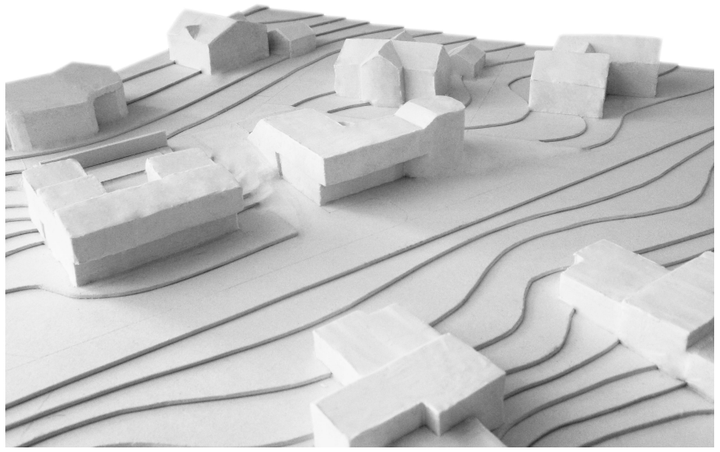

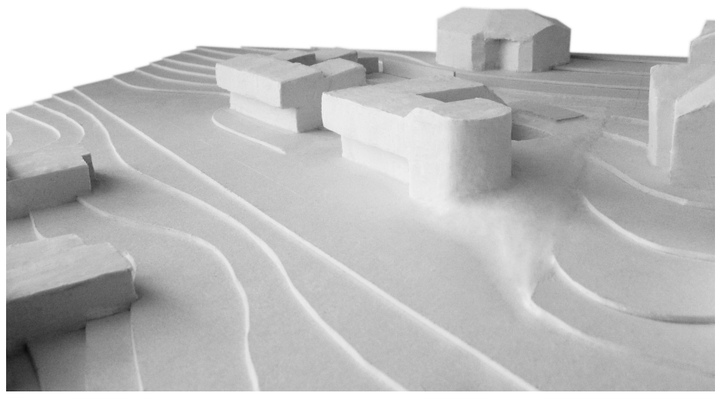

Lehmann Haffter Architektur GmbH Hohenzornstrasse 6 8500 Frauenfeld
lehmannhaffter.ch info@lehmannhaffter.ch 052 720 92 92