# LEHMANN HAFFTER ARCHITEKTUR

**Neubau Wohnhaus Erchingerstrasse, Frauenfeld**

| | |
|---|---|
| Bauherrschaft | Privat |
| Auftragsart | Gesamtauftrag |
| Planung / Realisierung | 2013-2016 |
| Rauminhalt SIA 416 | 1'064 $m^3$ |
| Gebaeudekosten | 850'000.- |

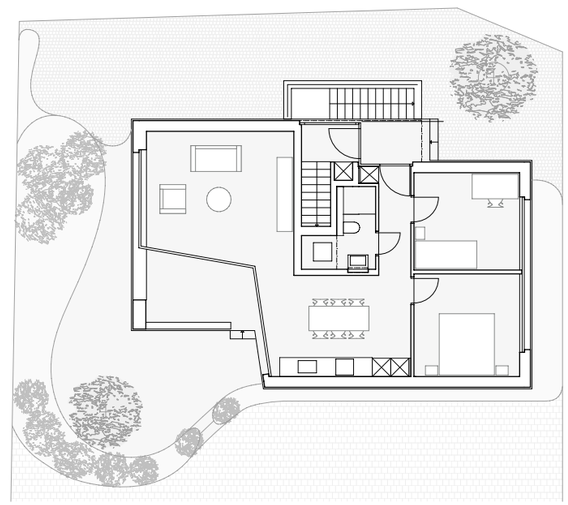

Gartengeschoss, Wohnung I

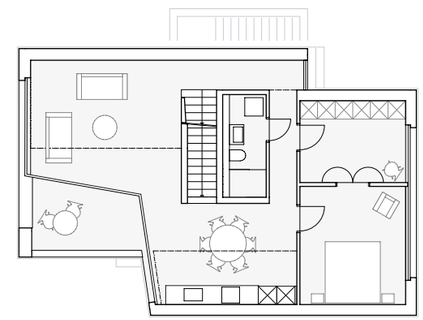

Obergeschoss, Wohnung II

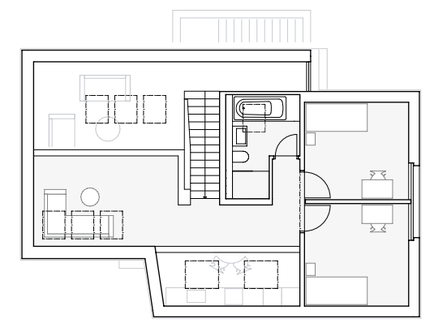

Dachgeschoss, Wohnung II

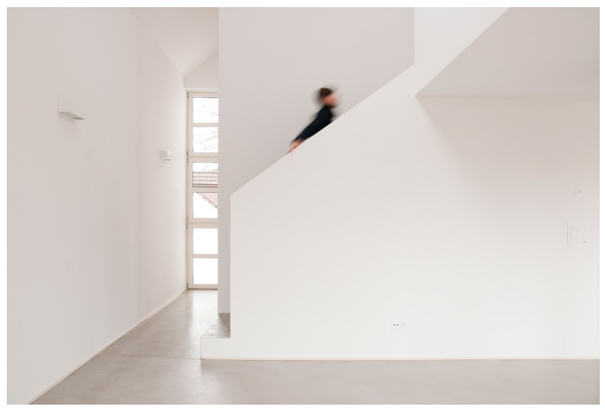

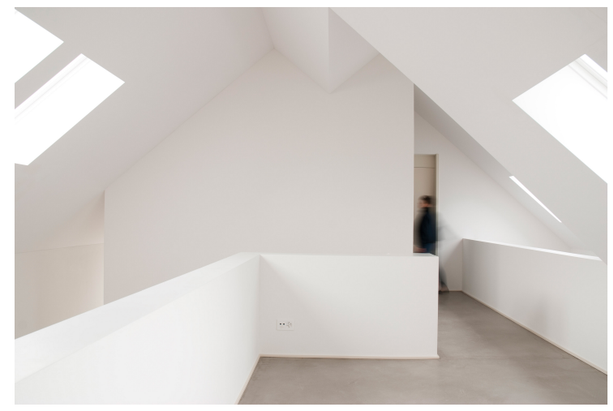

Lehmann Haffter Architektur GmbH Hohenzornstrasse 6 8500 Frauenfeld
lehmannhaffter.ch info@lehmannhaffter.ch 052 720 92 92